



Kavikulaguru Kalidas Sanskrit University

University established by State Government of Maharashtra and UGC Recognized u/s 2f and 12B

Ramtek Office : Administrative Building, Mauda Road, Ramtek - 441106, Dist.Nagpur

Nagpur Office : 05th Floor, NIT Commercial Complex, Near Morebhavan, Sitabuldi, Nagpur 44001

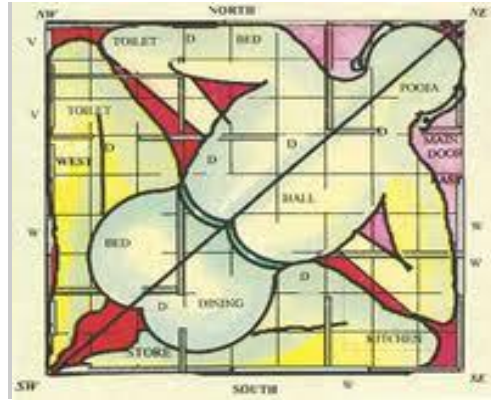

Diploma in Vastushastra

Course Curriculum (Syllabus)

(Revised From 2017-2018)

Approved by the Academic Council Meeting No. 1/ 2017, Item no. 16, Dt. 04.01.2017

Name of the Course	Diploma in Vastushastra
Name of the Faculty	Faculty of Ancient Indian Sciences and Humanities
Examination Type	Annual
Course Duration	01 year
Total Credits	No Credit System
Eligibility	HSSC(+2)

Year	Internal		Theory		Other		Total		Credits	Remarks
	Max	Passing	Max	Passing	Max	Passing	Max	Passing		
Only One Year	60	21	240	84	0	0	300	105	06	--

Curriculum Charges : (NET copy Rs.30/-)
(Print Copy Rs. 7/- per page)

Academic Course Structure

Name of the Course	6.4.4 - Diploma in Vastushastra
Name of the Faculty	Faculty of Ancient Indian Sciences and Humanities
Examination Type	Annual
Course Duration	01 year
Total Credits	NOT APPLICABLE
Eligibility	HSSC OR Its Equivalent

Paper Code	Paper Tital	Internal (Pr/Desr /Viva/Oral/ Test/Sessional etc.) A		Theory B		Other C		Subject Total (in case of joint passing) A+B+C		No. Credits (if Credit System is applicable)
		Max	Passin g	Max	Passing	Max	Passin g	Max	Passin g	
DVASTU1-I-01	SANSKRIT (MUHURTA)	20	7	80	28					02
DVASTU1-I-02	PARAMPAR IK VASTU	20	7	80	28					02
DVASTU1-I-03	VASTU SIDDHANT	20	7	80	28					02
DVASTU1-I-04										
DVASTU1-I-05										
DVASTU1-I-06										
DVASTU1-I-07										
DVASTU1-I-08										
DVASTU1-I-09										
DVASTU1-I-10										
DVASTU1-I-11										
DVASTU1-I-12										
DVASTU1-I-13										
DVASTU1-I-14										
Final Total		60	21	240	84					

Internal Assessment - 20% for each course.**20 Marks**

Sr.No.	Particulars	Marks
1	One periodical class test	10 Marks
2	Subject specific Term Work Module / Assessment modes - at least two - as decided by the department in the beginning of the Semester (like Extension / field / Experimental work, Short Quiz; Objective test, lab practical, open book test etc and written assignments, Case study, Projects, Posters and exhibits etc. for which the assessment is to be based on class presentations wherever applicable) to be selflessly assessed by the teacher/s concerned.	05 Marks
3	Active participation in routine instructional deliveries (and in practical work, tutorial, field work etc as the case may be) Overall conduct as a responsible learner, mannerism and articulation and exhibit of leadership qualities in organizing related academic activities.	05 marks

Programme - Diploma in Vastushastra(Annual Pattern)

Eligibility	-	The candidate must have passed the 12th Std. examination of Maharashtra State Board of Secondary and Higher Secondary Education or an Examination recognized as equivalent.
Medium	-	Sanskrit, Marathi, Hindi, English
Duration	-	1 year
Total Marks	-	300(80 Theory+ 20 Internal=100 marks in each course)
Total Courses	-	3

Course I - **SANSKRIT (MUHURTA)**

Course II - **PARAMPARIK VASTU**

Course III - **VASTU SIDDHANT**

Course I- Sanskrit (Muhurta) 100 marks

Module I 20 marks

Kalamana (Krutayugaadi), Samvatsar vichar, Adhik and Kshay Masa vichar, Ayana- Gola Vichar, ShadRutu, Masa Vichar, MasaBhed, Paksha- Tithi- Vara- Nakshatra in detail, Avakahada Chakra, Rashi Dnyan & Rashi Swami in detail.

Module II 20 marks

Adhomukha- UrdhvaMukha- Tiryak Mukha- Sthira- Dhruva- Chara- Ugra- Mishra- Laghu- Kshipra- Mrudu- Teekshna- Nakshatra in detail, Yoganayan in detail, Karana in detail, Bhadra Nirnaya and all related topics to Bhadra. Sammukha chandra Dosha - Parihar, Tara vichar.

Module III 20 marks

Gruharambha Kala-shuddhi, Bhumi Shayan, Khata Dnyan, Naga shira vichar, Gruharambha kalanishedh, Gruharaambh munurta, Vrish Vichar, Stambha Muhurt, Shanku, Shilanyasa (all topics in detail)

Module IV 20 marks

Dwara- Muhurta, Dwarasthapana, Kaastha Vichar, Mobh Muhurta Kalasha Muharta, Vastu Pooja masa and Nakshatra, Vara in Vastu Pooja, Jeerna Gruhapraves Muhurta, Vamark lakshana, Nutan Gruh Praves Muhurta, Kurma chakra in detail.

Module -V Internal Assessment 20 marks

Note - All topics mentioned as per text - vastuvivek Pratham

Text- Vastu vivek- Pratham Bhag, Published by- kksu Ramtek.

Course II-	PARAMPARIK VASTU	100 marks
Module -I		20 marks
	Vastu Utapatti, Gruh vistar pramana, Veethi, Dwara, Vastu Bhumi Stambh Nama-stambha Rachna- Stambha Mana Sarvatobhadra Nandyavarta- Vardhamana- Swastika- Ruchaka Vastu Lakshana Chatusshala - Trishala- Dwishala Lakshana Ekasheeti Pada Vastu (81) Devata Vibhag- Nirman Vidhi Vastu Purusha Swaroop, Chatuh Shasthi pada Vastu (64) Devata, Nirman Vidhi, Vastu Purusha Marma and Brahma sthan Shalya Dnyana - Shalya Phal, Mahamarma, dik paratva Grah vibhag	
Module -II		20 marks
	Vastu Swaroop, Gruha Nirman Hetu, Jeernodhara phal, Gruharambha Vidhi Narakara Vichar, Gramavas Vichar, Shubhashubh Vichar, Shubhashubha Bodha Vichar, Varg Dnyan, Kakini , Gramavasa Vichar, Gramavaas Phala Bhumi Lakshana , Dik plava phal, Bhumi plava phal, Prashasta Bhumi Bhumi Dosh, Gaja Bhumi Lakshana, Kurma - Daitya -Naga- Prushtha Bhumi Lakshana,	
Module -III		20 marks
	Vaasa Yogya Bhumi, Jagrutadi Bhumi Dnyan, Jivitadi Bhumi Dnyan, Khata Vidhi, Bhumi Samshodhan Prakar, Bhumi Puja Ishtika Vichar, Ishtika Chakra, Shilanyasa Vidhi, Stambha sthapan Khata Nikshepa Vastu, Stambha mana, Gruha Vichar mana, Purvadi Uccha Neech phal, Dik Gruha Vibhag, Shalya Nishksan Shalya Anaya, Gruh Melan, Dik Dnyan, Dik Sadhan , Pindanayan	
Module -IV		20 marks
	A Brief Introduction to some Important Ancient Vastu texts & Writers Brihat Samhita, Mayamatam, samarangan Sutradhara Vishwakarma Vastushashtra , Mansara, Aparajita Pruchha, 18 Acharyas Varahmihira, Maya, Bhojaraja, Vishwakarma	
Module -V		20 marks
Text -	Internal Bruhat Samhita (For Module I) BrihadVastuMala (For Module II & III) Bhartiya Vastushastra ka Itihas,- Dr.Vidyadhar-Eastern Book Linkers (For Module IV)	

Course III-	VASTU SIDDHANTA	100 marks
Module -I		20 marks
	Vastu Praakara (Adhyaya 2) Bhu Pariksha (Adhyaya 3) Bhu Parigraha (Adhyaya 4) Mana Prakarana (Adhyaya 5) Dik Pariccheda (Adhyaya 6)	
Module -II		20 marks
	Pada Vinyasa (Adhyaya 7) Grama- Rachana (Adhyaya 9) Nagara- Niyojan (Adhya - 10)	
Module -III		20 marks
	Bhavan- Pariman (Adhyaya - 11) Garbha – Vinyasa (Adhyaya - 12)	
Module - IV		20marks
	Vishvakarma Vastushastra Bhumi grahan lakshan (Chapter 6) Bhavan lakshan Nirupan (Chapter 14) Bhandagara lakshan Nirupan (chapter 18) Antarbhavan Nirupan(chapter 21) Bhojanshala Nirupan(chapter 22)	
Module V-	Internal Assessment	20 marks
Text -	Mayanatam (for Module – I, II, III.) Vishwakarma Vastushastra (for Module IV)	
